

# 戦場にかける橋

映画「戦場にかける橋」テーマ

作曲：~~伊東 紀明~~  
編曲：伊東 紀明

LOVE THE ORIGINAL  
楽譜のコピーはやめましょう

## 皆様へのお願い

楽譜や歌詞・音楽書などの出版物を権利者に無断で複製（コピー）することは、特例な場合を除き著作権の侵害にあたり、著作権法により罰せられます。また、出版物からの不法なコピーが行われますと、出版社は正常な出版活動が困難となり、ついには皆様方が必要とされるものも出版できなくなります。

株式会社日本総合音楽研究は著作者の権利を尊重し、なおいっそうの優れた作品の出版普及に全力をあげて努力してまいります。どうか不正コピーの防止に皆様方のご協力をお願い申し上げます。

株式会社 日本総合音楽研究

発行：株式会社 日本総合音楽研究  
<http://www.ori-sco.com>

〒350-0032 埼玉県川越市大仙波 973-8  
TEL 049-224-1281  
FAX 049-224-1285

# Rising Sun

D.Thott 作曲  
伊東紀明 編曲

♩ = 126

パート A

パート B *mf*

パート C *mf*

パート D *mf*

締太鼓

平太鼓  
桶胴太鼓

宮太鼓  
大平太鼓 *mf*

組太鼓

A

B

C

D

締 *mf*

平/桶胴 *mf*

宮/大平

組

RISING SUN

☆RISING SUN (Didrik Thott / Johan Becker / Sebastian Thott / Vaughn Sharon)

© 2011 by RAZOR BOY MUSIC PUBLISHING & BECKERVILLE MUSIC AB Rights for Japan controlled by Avex Music Publishing Inc.

☆ RISING SUN (Atsushi)

©2011 by AVEX ENTERTAINMENT INC. & Yoshimoto Music Publishing Co., Ltd & BURNING PUBLISHERS CO., Ltd

©BMG RIGHTS MANAGEMENT GMBH(C)/YOGA MUSIC HBT GMBH(B) The rights for Japan assigned to FUJIPACIFIC MUSIC INC.

- 1 - ©Copyright by Sony/ATV Music Publishing. The rights for Japan licensed to Sony Music Publishing (Japan) Inc.

A

B

C

D

締

平／桶胴

宮／大平

組

*mf*

*f*

A

B

C

D

締

平／桶胴

宮／大平

組

*f*

*f*

*f*

*f*

*f*

A

B

C

D

締

平／桶胴

宮／大平

組

**B**

A

B

C

D

締

平／桶胴

宮／大平

組

to 〇

A

B

C

D

締

平/桶胴

宮/大平

組

A

B

C

D

締

平/桶胴

宮/大平

組

A

B

C

D

締

平／桶胴

宮／大平

組

**D**

A

B

C

D

締

平／桶胴

宮／大平

組

1.2.

A

B

C

D

締

平/桶胴

宮/大平

組

*Coda*

E

A

B

C

D

締

平/桶胴

宮/大平

組

A

B

C

D

締

平／桶胴

宮／大平

組

A

B

C

D

締

平／桶胴

宮／大平

組

# Rising Sun

パート A

♩ = 126

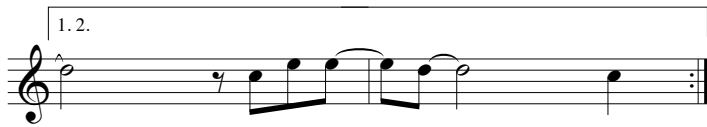

Coda

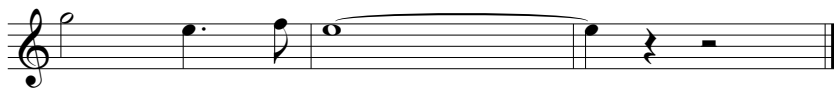

# Rising Sun

パート B

♩ = 126  
*mf*

**A**  
*f*

**B**

*to*  **C**

**D**

1. 2.

 **E**

# Rising Sun

パート C

♩ = 126

mf

A

f

B

to C

C

D

1. 2.

Coda

E

# Rising Sun

パート D

♩ = 126

*mf*

**A**

*f*

**B**

*to: ⊕*

**C**

**D**

1.2.

*⊕ Coda*

**E**

# Rising Sun

締太鼓

♩ = 126

# Rising Sun

平太鼓 / 桶胴太鼓

$\text{♩} = 126$

5 *mf*

**A** *f*

**B** 2

*to*  $\Phi$  **C** 8

**D**

6 1. 2.

$\Phi$  Coda

**E**

# Rising Sun

宮太鼓 / 大平太鼓

$\text{♩} = 126$

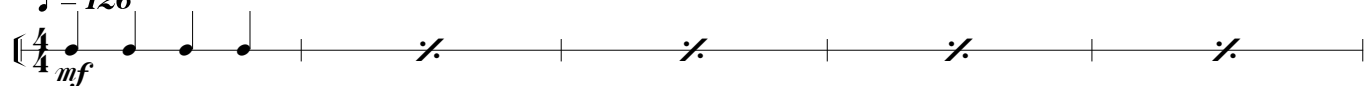

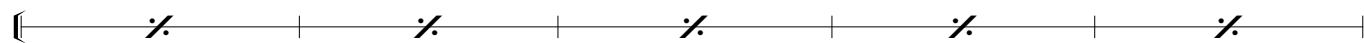
$\frac{4}{4}$  *mf* 

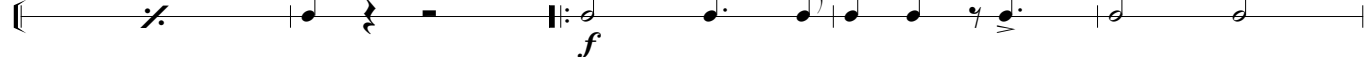

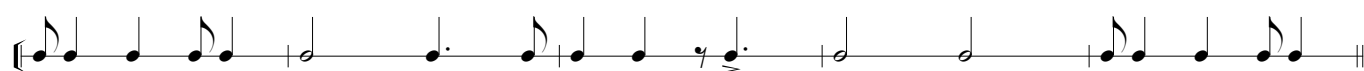

<sup>11</sup>  **A**  *f*

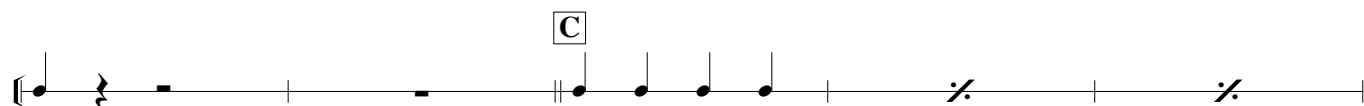

**B**  *to* 

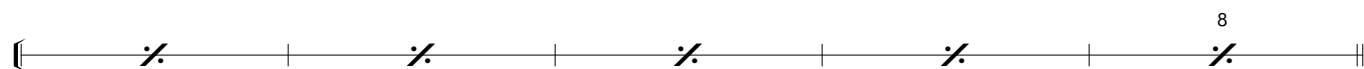
 **C** 

 <sup>8</sup> 

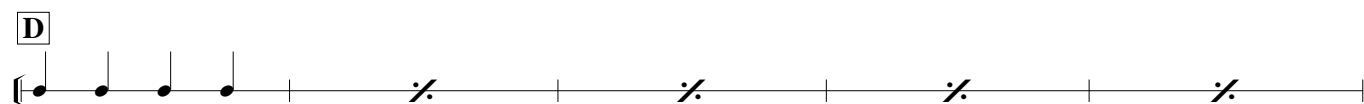
**D** 

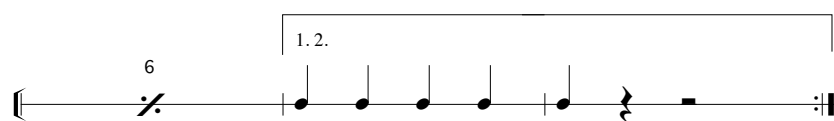
<sup>6</sup>  1.2.

 *Coda*  **E** 

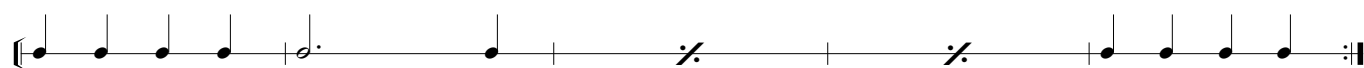

# Rising Sun

組太鼓

♩ = 126

